James River Basin (Middle)

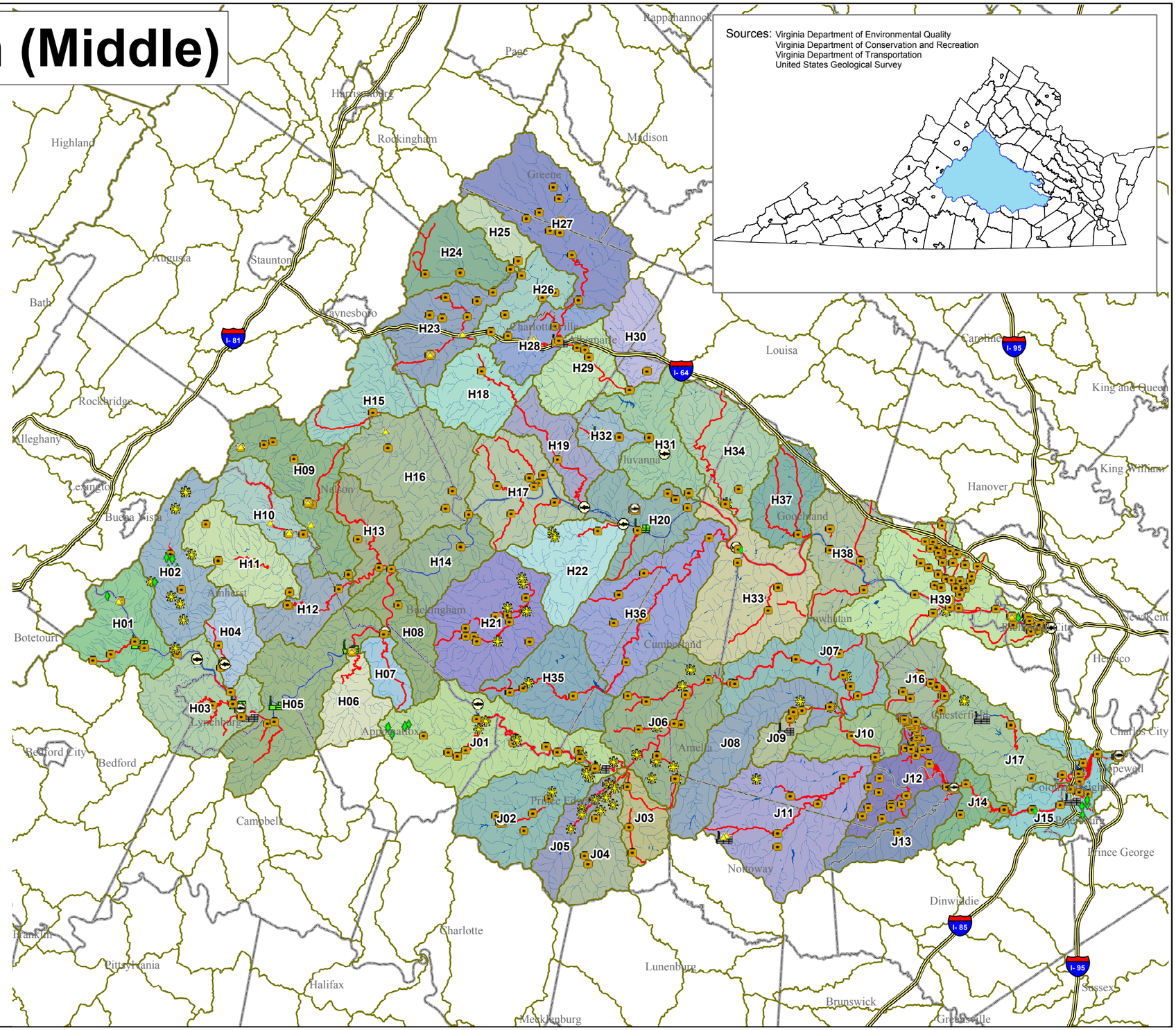

Monitoring Stations

- Ambient
- Ambient/Biological
- Ambient/Biological/Fish Tissue
- Ambient/Federal
- Ambient/Federal/Fish Tissue
- Ambient/Fish Tissue
- Biological
- Biological/Fish Tissue
- Citizen Monitoring
- Federal
- Fish Tissue

NPDES Dischargers

- Industrial
- Municipal

- Interstate
- Watersheds
- Impaired Rivers and Streams
- Impaired Reservoirs and Estuaries

DEQ
Virginia Department of Environmental Quality

N

0 5 10 20 30 40 Miles